

## Travel Carrier – Accessories

**Feeding & Watering:** Two (2) fixed food and water cups or pails (plastic or metal) must be inside the travel carrier and accessible to pets. A drip water bottle may also be provided above the cups.

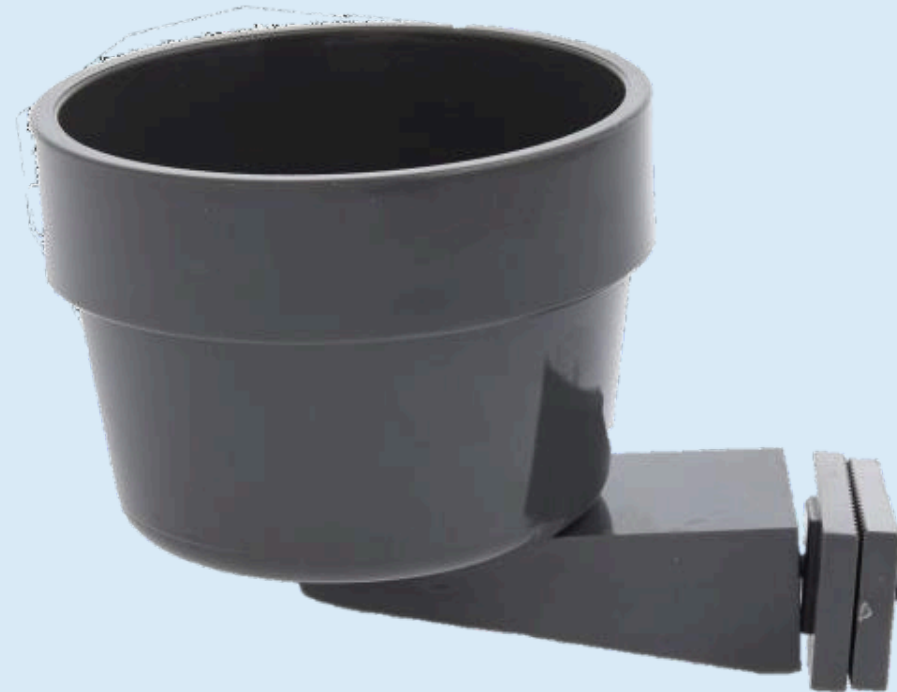

**Absorbent Material:** Bedding can be used as long as it does not affect the height requirements of the travel carrier.



**Dry Food in a Clear Plastic Bag:** A clear sealable bag should travel with your pet that has enough servings of dry food for each day that your pet will be travelling.



Stuffed animals, toys, bones, Air Tag/Smart Tag, litter box, or large beds are not allowed to accompany your pet.